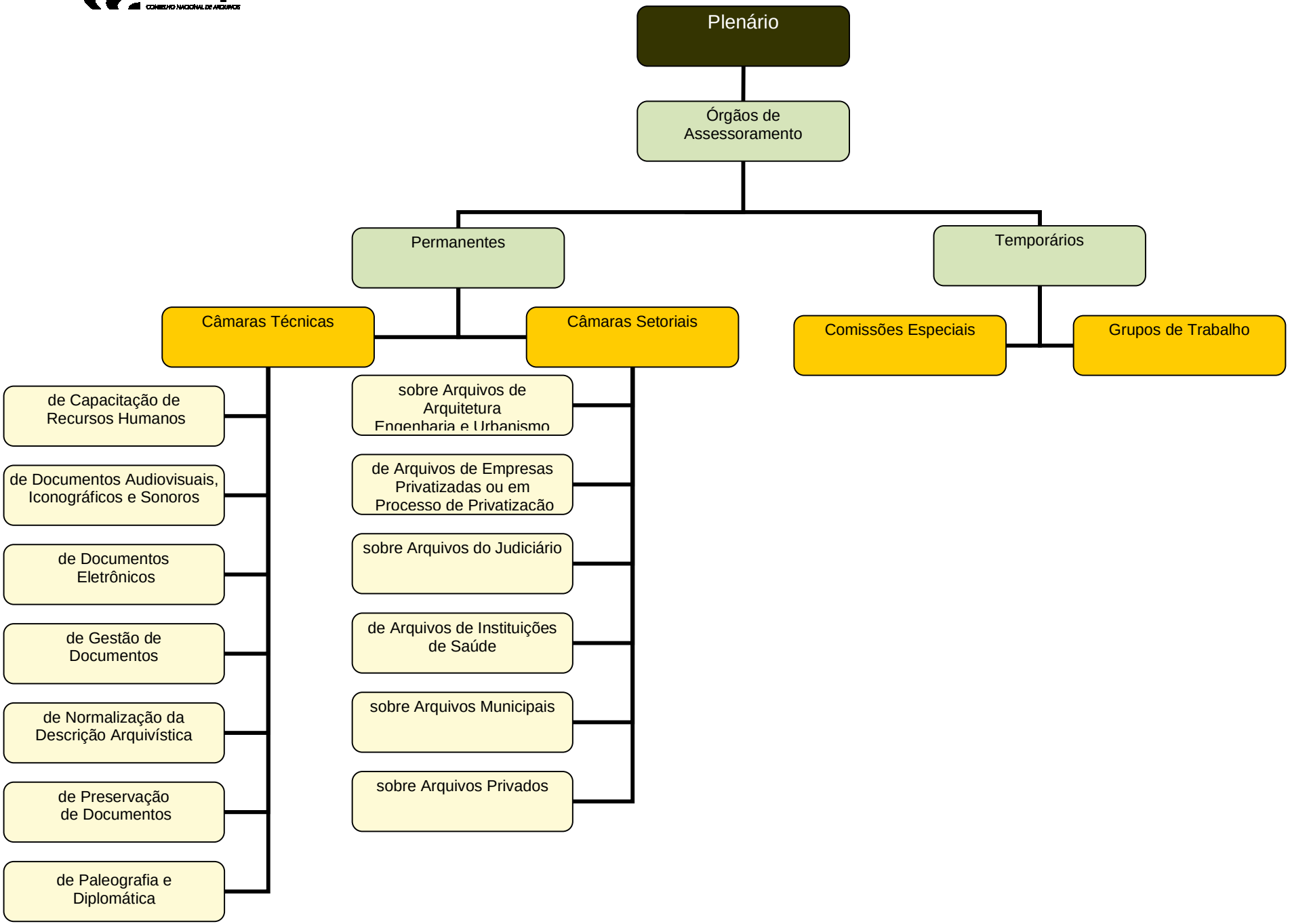Conarq
CONSELHO NACIONAL DE ARQUIVOS